



Shri. Shivaji Education Society, Amravati's

**Dr. Panjabrao alias Bhausaheb Deshmukh
Memorial Medical College, Amravati.**



Phone No: 0721 – 2552353
E Mail ID: drpdmmc2007@rediffmail.com
Dr. A. T. Deshmukh
Dean

Fax No: 0721 – 2552353
Web ID: www.pdmmc.com

PDMMC/SS/3043/2022

Date : 22/04/2022

Notice

The Following Information provide for PG Admission for the session 2021-22

- 1) List of documents required for admission :- **(Annex A)**
- 2) Scrutiny form :- **(Annex B)**
- 3) Details of Tuition fee subject wise :- **(Annex C)**
- 4) Demand draft / Cheque in favour of :- **Dean Dr. P.D.M.M.C Amravati**
- 5) Name of the Dean with Address and Mobile no. :- **Dr. A.T.Deshmukh
(Dean Dr. P.D.M.M.C Amravati.)
Khapadre Bagicha , Amravati
Mb no. 9922445885**
- 6) Documents Verification Committee Chairman :- **Dr. V.R.Wasnik (Asso. Prof. PSM)
Mb no. 9673017591**
- 7) College Address with Email ID :- **Dr. Panjabrao alias Bhausaheb Deshmukh Memorial Medical College, Amravati. Shivaji Nagar
Near Panchavati Squire
Amravati.
drpdmmc2007@rediffmail.com
Ph no. 0721-2552353**



DEAN
Dr. P. D. M. Medical College
Dr. Panjabrao alias Bhausaheb Deshmukh
Memorial Medical College, AMRAVATI

Copy for information to :- The Commissioner State CET CELL Mumbai.

Dr. Panjabrao Alias Bhausaheb Deshmukh Memorial
Medical College, Amravati

REQUIRED LIST OF DOCUMENTS FOR MD/MS ADMISSION 2021-22

All the candidates who are selected for MD/MS Course for 2021-22 are hereby informed that they should bring following documents in original along with 4 sets of Xerox copies and 04 passport size photographs.

S. No.	Name of Documents
1	Age, Nationality & Domicile Certificate or Valid Passport
2	Proof of Age (S.S.C. Board Certificate)
3	Allotment Letter
4	M.B.B.S. Mark Sheet (I, II, III & IV)
5	Copy of Adhar Card
6	NEET PG Mark Sheet 2021
7	NEET PG Admit Card 2021
8	M.B.B.S. Degree/Passing Certificate
9	Internship Completion Certificate (University & College)
10	Registration Certificate
11	M.B.B.S. College MCI Recognition Certificate
12	Attempt Certificate
13	Medical Fitness Certificate (Annexure 'M')
14	College/School Leaving Certificate
15	Bond Release Certificate (if applicable)
16	Gap Certificate (if applicable)
17)	Caste Certificate (if applicable)
18)	Caste Validity Certificate (if applicable)
19)	Non-Creamy Layer Certificate (if applicable)
20	Migration Certificate (if applicable)
21	Copy of Online Application Form
22	Copy of Preference Form
23	Orphan Certificate from Appropriate Authority (if applicable)
24	Copy of Gazette (for change of the name) (if applicable)

- sd-

DEAN,

Dr. P. D. M. Medical College

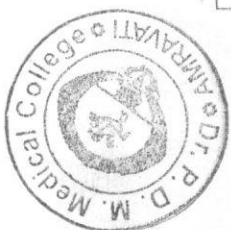

ANNEXURE - "N"

Government of Maharashtra

COMMISSIONERATE, COMMON ENTRANCE TEST CELL, MUMBAI

NEET-PG 2021- Document Verification Process

SCRUTINY FORMScrutiny Center : Mumbai ☐ Pune ☐ Aurangabad ☐ Nagpur ☐

Candidate's Name : _____ NEET RANK NO.: _____

Category : _____ NEET Roll No.: _____ NEET PERCENTILE MARKS : _____

Signature of Candidate

(Arrange the set of original certificates and one set of attested photocopies separately in the order given below for verification)

(For Office Use only)

Remarks:**Eligible : Yes / No**

If NO, reason(s) _____

Any other remarks: _____**Name & Signature of Scrutiny Officer**

- ☐ Online downloaded application form for State NEET-PG 2021
- ☐ Copy of downloaded Admit Card for NEET-PG 2021
- ☐ Any Photo ID proof (Aadhar Card/Driving Licence, Pan Card, Pass port)
- ☐ Copy of downloaded NEET-PG 2021 Statement of Mark
- ☐ Nationality Certificate / Valid Passport or HSC School Leaving Certificate
- ☐ Domicile Certificate of State of Maharashtra
- ☐ Internship Completion Certificate
- ☐ MBBS degree / passing Certificate
- ☐ Permanent Registration MMC/MCI/Receipt of Application
- ☐ Certificate from Head of Institute showing that the Medical College/ Institute from which the candidate has passed MBBS examination is recognized by Medical Council of India
- ☐ Medical Fitness Certificate

If applicable

- ☐ Caste Certificate
- ☐ Caste Validity Certificate
- ☐ Non Creamy Layer Certificate valid upto 31/03/2021 up later (DT(VJ), NT1, NT2, NT3, OBC & SBC)
- ☐ Domicile Certificate of Maharashtra (MBBS outside Maharashtra) for AIPMT Candidates
- ☐ AIPMT selection letter for AIPMT Candidates
- ☐ Disability Certificate (for PWD candidates)
- ☐ EWS eligibility certificate for A.Y 2021-22
- ☐ Bond release Certificate from DMER, Mumbai or proof of penalty amount paid to Dean.(as per rule 8.13 NEET-PG2021 Information Brochure)

APPLICABLE FOR RESERVED CATEGORY CANDIDATES (EAR-MARKING)

In pursuance of the "Ear-Marking Rule" of NEET-PG 2021 Brochure, I hereby exercise my option and opt for _____ seat as and when I am entitled to admission on the basis of merit in an open category seat, as per my Preference form.

Date : / /2021

Signature of Candidate



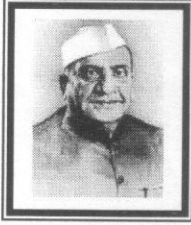

Shri. Shivaji Education Society, Amravati's
**Dr. Panjabrao alias Bhausaheb Deshmukh
Memorial Medical College, Amravati.**



Phone No: 0721 – 2552353

E Mail ID: drpdmmc2007@rediffmail.com

Dr. Anil T. Deshmukh

Dean

Fax No: 0721 – 2552353

Web ID: www.pdmmc.edu.in

Fees Structure for Post Graduate Admitted Students for A.Y. 2021-22

Sr. No.	Particular	Amount	Remarks Mode of Payments
01	Admission Fee	1500/-	Separate D.D. for each head of fees in favour of Dean, Dr. P.D.M.M.C. Amravati
02	Tuition Fees (per year)	Please see the website www.pdmmc.edu.in	
03	College Caution Money	1,00,000/-	
04	S.A.M.C. Fee (Student Association)	20,000/-	
05	Hostel Fee (Double Seated)	1,00,000/-	
	Hostel Caution Money	1,00,000/-	
06	University Eligibility Fee	Fees will be collected after last CAP round as per the university direction	As per MUHS Notification
	Ashwamegh Fee	150/-	
	University Development Fee	50/-	

Stipend to be paid by the Institutional (per month)

Year	INR (Rs.)
1 st Year	64,551/-
2 nd Year	65,112/-
3 rd Year	65,673/-



-sd-
DEAN,
Dr. P. D. M. Medical College
Amravati

Dr. PANJABRAO ALIAS BHAUSAHEB DESHMUKH MEMORIAL MEDICAL
COLLEGE, AMRAVATI

**Tuition fees for Subject wise Post-graduate admission for the year
for 2021-22**

S. No	SUBJECT	Fees for 2021-22		
		FOR 50% State Quota Per Year	For 35% Institutional Quota Per Year	For 15 % NRI Quota Per Year
1	ANATOMY	6,00,000	6,00,000	---
2	PHYSIOLOGY	6,00,000	---	---
3	PHARMACOLOGY	6,00,000	6,00,000	---
4	MICROBIOLOGY	6,00,000	6,00,000	---
5	COM. MEDICINE	6,00,000	6,00,000	---
6	PATHOLOGY	10,60,000	12,00,000	15,00,000
7	OPHTHALMOLOGY	---	---	53,00,000
8	MEDICINE	10,60,000	42,40,000	53,00,000
9	PSYCHIATRY	10,60,000	31,80,000	---
10	DERMATOLOGY	10,60,000	42,40,000	---
11	RESP. MEDICINE	10,60,000	---	---
12	SURGERY	10,60,000	42,40,000	53,00,000
13	ORTHOPAEDICS	10,60,000	---	53,00,000
14	ANAESTHESIOLOGY	10,60,000	31,80,000	42,40,000
15	OBST.& GYNAEC.	---	42,40,000	---
16	RADIO-DIAGNOSIS	10,60,000	---	53,00,000
17	PAEDIATRICS	10,60,000	42,40,000	---

This fees is subject to change.



- sd-
DEAN,
Dr. P. D. M. Medical College
Amravati